



Patricia M Kiernan

April 25, 2026

Patricia Mary Kiernan, born May 29, 1943, in New Rochelle, NY, to George and Ethel Bailer, passed away peacefully surrounded by her family on Saturday April 25th, reuniting with her beloved daughter Kathleen on what would have been Kathleen's 60 th birthday. Patty was the devoted wife of Henry Joseph Kiernan with whom she shared 60 wonderful years of marriage. They were longtime residents of New Rochelle, NY where Patty was a graduate of The Ursuline School (1961) and received her BA from the College of New Rochelle (1965). She was predeceased by her brother George Patrick Bailer, Jr. Patty was a loving mother to Tom (Jane) of Oradell, NJ, and Susie of Hingham, MA. Affectionately known as Mimi, Patty will be forever remembered by her cherished grandchildren: Riley, Emma, Alex, Brendan, Delaney, and Jack. Lake George and Lake Skaneateles were Patty's favorite places, where she created countless treasured memories with her parents, her children, grandchildren and friends. Her warmth, kindness, and enduring love touched all who knew her, and her legacy will live on in the hearts of her family and friends. Friends and family are invited for visitation this Thursday, April 30, 2026 from 2-4PM and 7-9PM at Volk Leber Funeral Home, 268 Kinderkamack Road, Oradell, NJ. A Mass of Christian Burial will be celebrated on Friday, May 1 at 10:30AM at Church of the Holy Family RCC, 83 Clove Road, New Rochelle, NY. Interment to follow at Beechwoods Cemetery in New Rochelle, NY. For further information and to view Patricia's tribute page, please visit volkleber.com In lieu of flowers, please consider making a

donation in Patty's memory to Food for the Poor <https://foodforthe poor.org/help-now/>

Previous Events

Visitation

APR 30. 2:00 PM - 4:00 PM (ET)

Volk Leber Funeral Home
268 Kinderkamack Road
Oradell, NJ 07649
info@volkleber.com
<http://volkleberfuneralhome.com>

Visitation

APR 30. 7:00 PM - 9:00 PM (ET)

Volk Leber Funeral Home
268 Kinderkamack Road
Oradell, NJ 07649
info@volkleber.com
<http://www.volkleber.com>

Mass of Christian Burial

MAY 1. 10:30 AM - 11:30 AM (ET)

Church of the Holy Family RCC
83 Clove Road
New Rochelle, NY 10801

Tribute Wall



“ *Volk Leber Funeral Home created a Tribute Video in memory of Patricia M Kiernan*



Volk Leber Funeral Home - April 29 at 11:35 AM

HP

“ *Hank & Family,
Mary & I are very sad to hear of Pat's passing. You and Patty are like members of our family. It is very hard to lose a family member. You and all your family are in our thoughts and prayers.
Harry & Mary Peters*

Harry & Mary Peters - April 30 at 07:20 PM



“ *75 files added to the album Life Tributes*

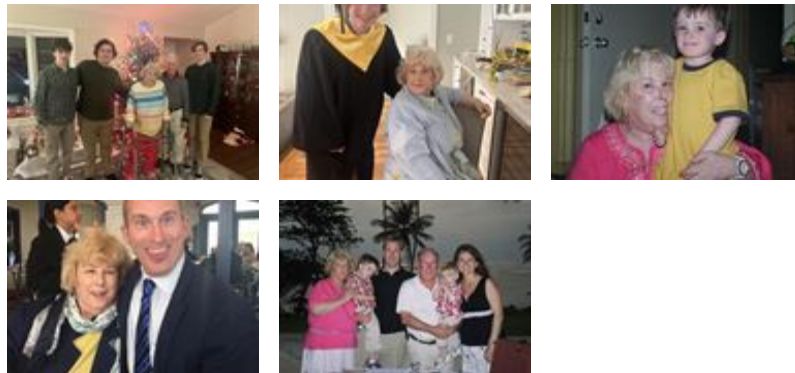

Volk Leber Funeral Home - April 29 at 10:47 AM

SO

“ 1 file added to the tribute wall



Susan O'horu - April 29 at 10:36 AM

SO

“ 39 files added to the tribute wall



Susie Kiernan O'horu - April 28 at 07:00 PM

SO

“ 5 files added to the tribute wall



Susie Kiernan O'horu - April 28 at 06:59 PM

JK

“ 14 files added to the tribute wall



Jane Kiernan - April 28 at 03:02 PM

JK

“ 13 files added to the tribute wall



Jane Kiernan - April 28 at 03:00 PM

JK

“ 9 files added to the tribute wall



Jane Kiernan - April 28 at 01:21 PM

JK

“ 11 files added to the tribute wall



Jane Kiernan - April 28 at 01:20 PM

TS

“ My name is Tina Sloan and I walked into Ursuline and was put into the "smart" class. All my friends were in the other 2 classes. I was at a loss, but Pat and I became good friends. We both got gold bows every time for all 4 years, and when I was President of the Student body, I often relied on Pat. I am so glad to read about her wonderful family and her life, which was well lived and well loved, and I send condolences to all of her family.

tina sloan1 - April 27 at 03:35 PM